

**CASTRONUEVO GAIA**

(F) LOE  
Color: Blanco y naranja



hosted by scitec-amplisfr

Father  
**TORO DEL SARGIADAE**  
(M)  
LOE 6725179  
- Blanco y negro

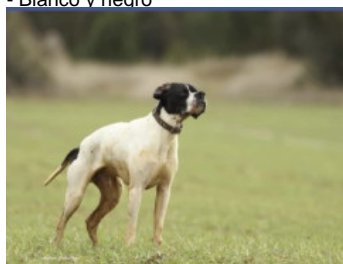

**MOSE' DEL SARGIADAE** 2010-10-02  
(M) LOI LO10174639 (CH IB, CH IT,  
CH(I)B, CH(I)T) - Noi. PBI.Env.



**PRISCA DEL SARGIADAE**  
2017-07-16 (F) LOI LO17157703 -  
BIANCO NERO

**ADMIRAL DEL SARGIADAE**  
2007-01-16 (M) LOI LO0757556 -  
BIANCO ARANCIO



**INDIANA DEL SARGIADAE**  
2002-10-31 (F) LOI LO035161 -  
BIANCO MARRONE



**CHARUN DELLA CISA** 2014-08-13  
(M) LOI LO14145457 - Noi. PBI.Env.



**ROSY DEL GUARDENGO**  
2015-07-04 (F) LOI LO15158583 -  
BIANCO NERO

**ZEN DEL FELTRINO**  
2003-10-30 (M) LOI  
LO0437331 (CH GQ,  
Ch. Ital. Lav., Ch. Int. Lav.,  
Camp. Ripr.) - BIANCO

ARANCIO

**JAGA** 1998-02-20 (F)  
LOF 98137098 -  
BIANCO NERO



**MILORD DI GROPPA**  
1995-05-25 (M) LOI  
PT190625 (CH IB, CH(I)B)  
- BIANCO FEGATO  
ORECCHIE

PIGMENTAT

**FANNI' DEL NOCINO**  
1999-08-27 (F) LOI  
LO009 - BIANCO NERO  
MASCERA APERTA  
MACC



**BILL DELLA STECCAIA**  
2011-08-31 (M) LOI  
LO11151902 - Noi.  
PBI.Env.







**USA DELLA CISA**  
2009-11-10 (F) LOI  
LO10135772 -  
BIANCO ARANCIO  
MASCERA

APERTA M

**MOSE' DEL SARGIADAE** 2010-10-02  
(M) LOI LO10174639 (CH  
IB, CH IT, CH(I)B, CH(I)T) -  
Noi. PBI.Env.



**LILLA** 2013-12-23 (F) LOI LO1435401  
- BIANCO NERO

<p>Mother</p> <p><u>MORA DELLA PORPORA</u> 2014-07-21 (F) LOI LO14142695 - BIANCO ARANCIO</p> 	<p><u>GANGI DELLA PORPORA</u> 2009-01-22 (M) LOI LO0949143 - BIANCO ARANCIO</p>	<p><u>BILL</u> 2001-01-10 (M) LOI LO0179397 (Ch. Int. Lav., CH GQ, Camp. Ripr., Ch. Ital. Lav.) - BIANCO ARANCIO</p> 	<p><u>CESARE DELLA RIVAZZA</u> 1997-08-03 (M) LOI 98/53609 - BIANCO ARANCIO MASCHERA SIMMETRI</p>	
		<p><u>GILIOLA DELLA PORPORA</u> 2003-03-10 (F) LOI LO0363378 - BIANCO ARANCIO</p>	<p><u>AMBRA</u> 1992-04-24 (F) LOI PT177644 - BIANCO ARANCIO</p>	<p><u>BUK DELLA PORPORA</u> 1996-06-30 (M) LOI LO06119918 - BIANCO ARANCIO MASCHERA BILATERA</p>
	<p><u>SEMEGHINI CABIR</u> 2008-01-31 (M) LOI LO98124557 - BIANCO ARANCIO</p>	<p><u>SEMEGHINI QUASAR</u> 1991-04-08 (M) LOI LO01181120 (Camp. Int. Asso.) - BIANCO ARANCIO MASCHERA APERTA M</p>	<p><u>BRUS DI VALEGGIO</u> 1986-11-15 (M) LOI PT143432 (CH GQ, Ch. Int. Lav., Ch. Ital. Lav., Camp. Ripr.) - BIANCO NERO</p> 	<p><u>ELIT DELLA PORPORA</u> 2005-02-16 (F) LOI PT193591 - BIANCO ARANCIO</p>
		<p><u>DASTI DELLA RIVAZZA</u> 1998-10-09 (F) LOI LO9973263 (Ch. Ital. Lav.) - BIANCO ARANCIO TESTA SIMMETRICA</p>	<p><u>OLIVIA</u> 1984-05-13 (F) LOI PT127921 - BIANCO ARANCIO MASCHERA APERTA M</p>	<p><u>PALAZIENSIS OMAR</u> 2006-09-20 (M) LOI PT195633 (Camp. Assoluto, CHIT CHITFT CHTIT) - BIANCO NERO</p> 
			<p><u>DIVA DEL CERCHIARI</u> 1996-07-04 (F) LOI PT197662 - BIANCO ARANCIO CON MACCHIE AL CO</p>	

Breeder: Alfredo Fernandez / Owner: Alex Lago (626695192, Dokken.bass5@hotmail.es)  
Italian breeding (estimated): 100%  
Points in pedigree: 11

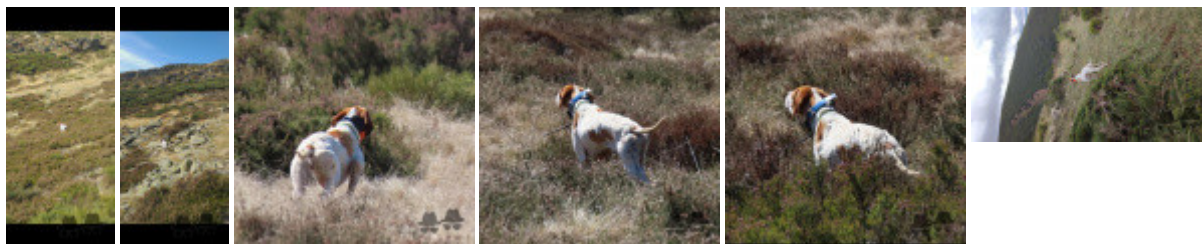
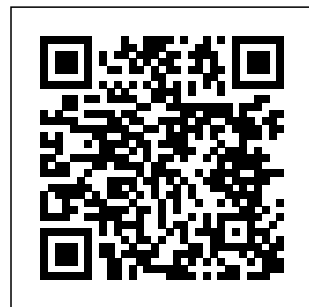

Note: data are entered by members. There is no guarantee about accuracy of data.