

DARIO DE LOS PONJALES(M) LOE
[fiche affixe](#)

Père
ZEN DEL FELTRINO
2003-10-30 (M)
LOI LO0437331
(CH GQ, Ch. Ital. Lav., Ch. Int. Lav., Camp.
Ripr.)
- BIANCO ARANCIO

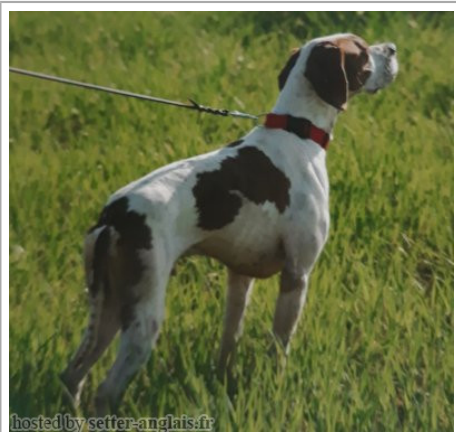

RIBOT DELLA NOCE 1995-04-25 (M)
LOI PT189608 (CHIT, CH GQ, CH(IT)T,
CH(IT)B) - BIANCO NERO MASCHERA
SIMMETRICA



GLENDIA 2000-07-08 (F) LOI
LO0144618 - BIANCO ARANCIO

CARIDDI DEL VENTO 1987-11-22
(M) LOI PT153233 (CHIT CHINT) -
BIANCO ARANCIO
MASCHERA.ORECCHIE



EDY 1991-08-04 (F) LOI PT171935 -
BIANCO NERO MASCHERA GRANDI
MACC

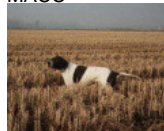

EUGUBIUM FULL 1995-07-02 (M)
LOI PT191588 (CH GQ, Camp. Ripr.) -
BIANCO ARANCIO



MIA DI GROPPA 1995-05-25 (F) LOI
PT190627 - BIANCO NERO
ORECCHIE TESTA PIGME

ASTOR DELLA MARCIOLA
1982-11-30 (M) LOI PT126190 -
BIANCO NERO



AMOA DEL VENTO
1984-08-17 (F) LOI
PT132884 (Camp.
Ripr.) - BIANCO E
NERO MASCHERA

PICCHIETT

IPPOCRATE DEL VENTO
1982-08-31 (M)
LOI PT119471
(Camp. Ripr.) -

BIANCO E NERO TESTA DI MORO
MACC

CLASTIDIUM FRINE 1984-07-05 (F)
LOI PT130378 - BIANCO ARANCIO
STELLA IN FRONTE



ARDITO DEL VENTO 1989-01-04
(M) LOI PT160123
(CH, Camp. Ripr.) -
BIANCO NERO

TESTA QUASI NERA GRA





EUGUBIUM DEA 1992-05-03 (F) LOI
PT176291 - BIANCO ARANCIO



HARDY DU BOIS DES PERCHES
1992-08-10 (M) LOF
986375 (CH IT) - Fau.
PBI.TLi.

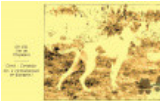

IALA DEL CELO
1991-08-16 (F) LOI
PT173525 (CH(IT)T)
- BIANCO
FEGATO

<p>Mère <u>RIMA DEL SOL DE NAVELINA</u> (F) LOE</p> 	<p><u>IUN DE SANJURI</u> (M)</p>	<p><u>ENZO DE LA MAZORRA</u> 1989-06-27 (M)</p>	 <p><u>VER DE PLAYABARRI</u> 1984-02-08 (M) LOF 58593/6648- (CHIT, CH GQ, TR) - Fau. PBI.Env.</p>
		<p><u>RITA DE FLASKE</u> (F) LOE 0367806</p>	<p><u>BONA DE LA MAZORRA</u> (F)</p>
	<p><u>HIGHWAY DE COUCAREILLE</u> 1992-06-19 (F) LOF 69165 - Noi. PBI.TLi.</p>	<p><u>BRICK DES PISES</u> 1986-08-22 (M) LOF 56557/6666 (CHIT, CH GQ, VCF, TR, CHR GQ) - Noi. PBI.Env.</p> 	 <p><u>MARCH DELLA CISA</u> 1981-04-04 (M) LOI 109927 (CH IB, CHIT, CH GQ, TR) - Noi Pbl Env</p>
		<p><u>ARIA DE LA COTANCE</u> 1985-01-20 (F) LOF 53283/10135 - Fau. PBI.TLi.</p>	<p><u>VAMP DU BOIS DE MOUN</u> 1984-06-05 (F) LOF 52432/6924 (TR) - Fau. PBI.Env.</p>
			 <p><u>TIBET DE LA LEMBAZ</u> 1982-01-18 (M) SHSB348366 (CH IB, CHIT, CH GQ)</p>
			 <p><u>PUCE DU SAMOURAI</u> 1979-09-05 (F) LOF 45354/5088 (CHQFS, TR) - Fau. PBI.TLi.</p>

Sang italien (estimation) : 67 %
Estimation des points au pédigré : 25

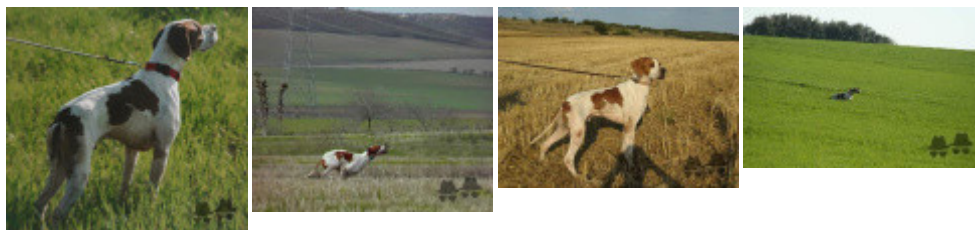
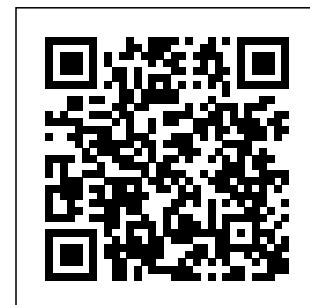

Note : les données ne sont pas garanties. Elles ont été entrées par les membres sans garantie d'exactitude.