

NIKITA DAS EMANAÇÕES

2017-08-22 (F) LOP 545927
Couleur : branco e preto
[fiche affixe](#)

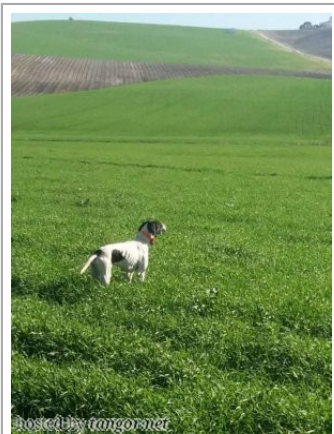

Père
MINOTAURO DOS POTINHOS
(M)
LOP 531338
- branco e laranja

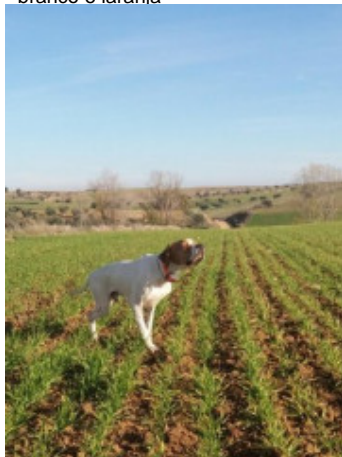

SEMEGHINI RAJA 2013-04-20 (M)
LOI LO13103507 - BIANCO
ARANCIO



CALLY DOS POTINHOS (F) LOP
414619 - branco e preto

SEMEGHINI MORGAN 2005-07-13
(M) LOI LO061030 (CH IGQ, CH(IT)B,
CH(IT)T) - Noi. PBI.Env.



SEMEGHINI ZORAIA 2008-09-27 (F)
LOI LO0979672 (Camp. Assoluto) -
BIANCO ARANCIO



USARD DOS POTINHOS (M) LOE
(TrGB)

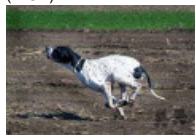

VETTA DOS POTINHOS (F) LOP
336550 - branco e preto



RONALDO
1997-04-27 (M) LOI
PT198492 (CH IGQ,
TR, CH(IT)T, CH IT, CH
IB) - BIANCO NERO
MASCHERA MACCHIE COR

SEMEGHINI GEA 2009-06-07 (F) LOI
LO99156442 (Camp. Ripr.) - BIANCO
ARANCIO



BILL 2001-01-10 (M) LOI
LO0179397 (Ch. Int. Lav., CH
GQ, Camp. Ripr., Ch. Ital. Lav.) -
BIANCO ARANCIO



SEMEGHINI ESTER
1994-02-02 (F) LOI
LO0480916 (Camp.
Assoluto, Camp. Ripr.) -
BIANCO ARANCIO

MAMBO DE L'EL BALDIO 1996-08-15
(M) LOI ES99131064 - BIANCO
ARANCIONE

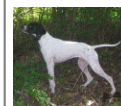













BELINDA DEL BRANDO
(F) LOE



**PERSON DE L'ISLE
D'ALZEE** 1999-05-05
(M) LOF 83151 (CH GQ,
CH IB)

SUPRA DOS POTINHOS (F) LOP
280289

<p>Mère <u>DELMINA DU MAS DU ZOUAVE</u> 2008-08-04 (F) LOF 97715 (TR) - Noi. PBI.Env.</p> 	<p><u>NABB AYRTON</u> 2005-05-14 (M) LOF 92906/14267 (TR) - Noi. PBI.Env.</p> 	<p><u>TEXAS DES TUCS LANDAIS</u> 2002-07-06 (M) LOF 88149 (CHR GQ, CH GQ, CHIT, CHR, TRGQ) - Noi. PBI.Env.</p> 	<p><u>CAL</u> 1999-08-30 (M) LOI LO009306 (CH GQ) HD-A - BIANCO NERO</p> 
<p><u>BARCA DU MAS DU ZOUAVE</u> 2006-01-02 (F) LOF 93420/17256 (TR) - Noi. PBI.Env.</p> 	<p><u>TEA TIME OF GLEN SHEALLAG</u> 2002-10-11 (F) LOF 88929/16335 - Noi. PBI.Env.</p>	<p><u>EUGUBIUM ICKS</u> 1996-07-31 (M) LOF 88741/13128 - Fau. PBI.TLi.</p> 	<p><u>PRINCE D'ASPE ET D'OSSAU</u> 1999-08-31 (M) LOF 83677/12377 (TRGQ) - Noi. PBI.Env.</p> 
<p><u>CLASTIDIUM FAUNO</u> 1993-03-15 (M) LOI PT180209 (CHIT) - BIANCO CON MACCHIE NERE SUL CORP</p> 	<p><u>NORKA DE LA BETOULE</u> 1997-10-30 (F) LOF 80074/14642 - Noi. PBI.Env.</p>	<p><u>ESTER DEL PRATESI</u> (F) LOI 162458</p> 	<p><u>TARTARO DEL VENTO</u> 1999-12-02 (M) - BIANCO NERO TESTA QUASI NERA MAC</p> 
<p><u>LUNA</u> 1995-07-18 (F) LOF 75480/12789 (TR) - Noi. PBI.Env.</p> 	<p><u>ULENA DU MAS DU ZOUAVE</u> 2003-04-09 (F) LOF 89192/16456 (TR) - Noi. PBI.Env.</p> 	<p><u>LUNA</u> 1995-07-18 (F) LOF 75480/12789 (TR) - Noi. PBI.Env.</p>	<p><u>LUNA</u> 1995-07-18 (F) LOF 75480/12789 (TR) - Noi. PBI.Env.</p>

Eleveur : Gonçalves Inacio,Ricardo Manuel / Propriétaire : Figueira, Paulo Ricardo Manaças (pitmanacas@hotmail.co.uk)
Puce : 991001001071923
Sang italien (estimation) : 90 %
Estimation des points au pédigrée : 18

Taux de consanguinité (estimation) : 2.1 %

FAUNO DEL VENTO (7,7,7,8,8,8,8,8,8 X 6,7,7,7,7,8,8) : 0.004852
CLASTIDIUM FAUNO (5 X 4) : 0.003906
CLASTIDIUM MILTON (6 X 5,5) : 0.001953
ESPERIA DEL VENTO (7,7,8,8,8 X 7,7,7,7,8,8) : 0.001556
ARDITO DEL VENTO (6,8,8 X 5) : 0.001465
SERNOS DEL BOCIA (7,8,8,8,8,8 X 7,8,8,8,8,8,8) : 0.001160
IPPOCRATE DEL VENTO (6,7 X 6,6,7) : 0.001099
EDY (5 X 6) : 0.000977
CARIDDI DEL VENTO (5 X 6) : 0.000977
MARCH DELLA CISA (6 X 7,8,8,8) : 0.000610
PUL DEGLI UBERTI (7 X 5) : 0.000488
TIBET DE LA LEMBAZ (7,8 X 7,7) : 0.000366
ASSO DEL VENTO (7,8,8 X 7,8) : 0.000244
LOLITO (6 X 7) : 0.000244
TIP DELLA CISA (7,7,8 X 8) : 0.000153
MARCH DELLA CISA (7 X 8,8,8) : 0.000122
CLASTIDIUM ASTOR (8,8 X 7,7) : 0.000122
ARCA DEL VENTO (7,8 X 6) : 0.000122
UGANDA DEL VENTO (8,8,8 X 7,8,8,8,8,8) : 0.000092
ADONE (8 X 7,8) : 0.000061
PERLA (7 X 8,8) : 0.000061
CLASTIDIUM ZELLA (8 X 7,8,8) : 0.000061
FIESTA DEL VENTO (8 X 7,8) : 0.000061
OLIMPIA DEL VENTO (8,8 X 8,8,8,8,8) : 0.000061
EDO DELL'AZOR (8 X 8) : 0.000031

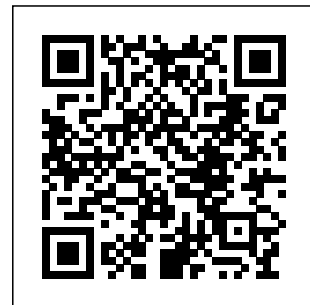

Note : les données ne sont pas garanties. Elles ont été entrées par les membres sans garantie d'exactitude.