

GINENSIS ACHILLES

2018-10-09 (M) BEK 171301
Couleur : BLACK WHITE
[fiche affixe](#)



hosted by setter-anglais.fr

Père
NESSOS DU MAS DU ZOUAVE
2017-02-12 (M)
LOF 109011
- Noi. PBI.Env.



INTOX DU MAS DU ZOUAVE
2013-08-09 (M) LOF 104799/16619 -
Noi. PBI.Env.



ALEHANDRO'S BABY 2014-04-21 (F)
LOF 107014/20140 HD-A - Noi.



UPPER DELLA CISA 2009-11-10 (M)
- BIANCO ARANCIO MASCHERA
APERTA G



BARCA DU MAS DU ZOUAVE
2006-01-02 (F) LOF 93420/17256 (TR)
- Noi. PBI.Env.



VILLESTOFTE'S BALDER
2010-03-06 (M)



GINENSIS HONEY 2012-07-12 (F)



TITAN 2001-07-15 (M)
LOI LO01166881 (CH
GQ, CH(IT)T) - BIANCO
ARANCIO
MASCHERA CHIUSA

E



INES DELLA CISA (F)

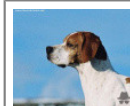

EUGUBIUM ICKS
1996-07-31 (M) LOF
88741/13128 - Fau.
PBI.TLi.

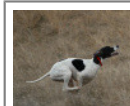

**ULENA DU MAS DU
ZOUAVE** 2003-04-09
(F) LOF
89192/16456 (TR) -
Noi. PBI.Env.









BOELSGAARD'S PAW (M)
(DKBRCH) - Orange and white

VILLESTOFTE'S RITA (F)

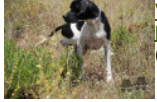

**TOP POINT BLACK
DEVIL** 2009-05-23 (M)
BEK 91902 - SOLID
BLACK

GINENSIS OLIVE (F) BEK 073722 -
Noi.PBI.Env

<p>Mère <u>GINENSIS MOCCA</u> 2015-06-30 (F) BEK 141977 - SOLID ORANGE</p> 	<p><u>TOP POINT BLACK DEVIL</u> 2009-05-23 (M) BEK 91902 - SOLID BLACK</p> 	<p><u>VILLESTOFTE'S REX</u> (F) S67539/2007</p>	<p><u>LAKY IDIMUM</u> (M) LOF DK10824/2005</p>
	<p><u>GINENSIS JOCONDA</u> 2013-08-20 (F) BEK 127029 - BLACK WHITE</p> 	<p><u>GINENSIS ARAGORN</u> 2019-09-07 (M) BEK 111679 - BLACK WHITE</p> 	<p><u>OB'S SODA</u> (F) S57003/2001 (JCH.S) - SOLID BLACK</p>
		<p><u>LYKKE METRINELUNDS</u> 2012-03-21 (F) BEK 126115 HD-A - ORANGE WHITE</p> 	<p><u>VILLESTOFTE'S BALDER</u> 2010-03-06 (M)</p>
			<p><u>GINENSIS MILOU</u> 2006-12-25 (F) BEK 067122 - BLACK WHITE</p>
			<p><u>RICCO METRINELUNDS</u> (M) 15923/2002 (DKCH) HD-A - ORANGE WHITE</p> 
			<p><u>DORIT METRINELUNDS</u> (F) 18744/2007 HD-A - ORANGE WHITE</p> 

Eleveur : MINAS GINOS / Propriétaire : MINAS GINOS (pointersginensis@gmail.com)

Sang italien (estimation) : 37 %

Estimation des points au pédigrée : 3

Taux de consanguinité (estimation) : 4.9 %

TOP POINT BLACK DEVIL (4 X 2) : 0.031250
VILLESTOFTE'S BALDER (3 X 4) : 0.015625
ARDITO DEL VENTO (6,7,7,8 X 6,8) : 0.001373
FAUNO DEL VENTO (7,8,8,8,8 X 7,8) : 0.000366
MILORD DI GROPPPO (6 X 7) : 0.000244
ESPERIA DEL VENTO (8,8,8,8 X 8,8) : 0.000183
IPPOCRATE DEL VENTO (7,8 X 7) : 0.000183
HARDY DU BOIS DES PERCHES (6,7 X 8) : 0.000122
ASSO DEL VENTO (8,8 X 8) : 0.000031
CLASTIDIUM ASTOR (8 X 8) : 0.000031
RUMBA DEL GALOPPATORE (8 X 8) : 0.000031

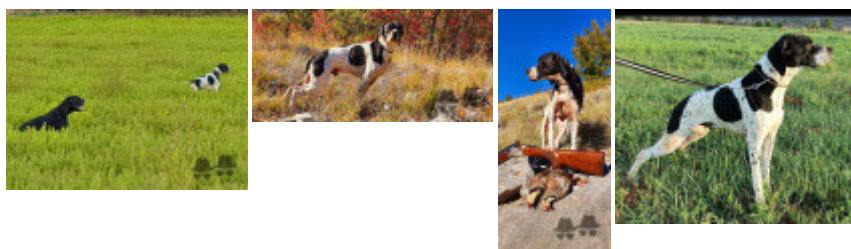

Note : les données ne sont pas garanties. Elles ont été entrées par les membres sans garantie d'exactitude.