

**MALVINA DU CLOS GABIN**

2016-09-16 (F) LOF 108424  
Couleur : Noi. PBI.Env.  
[fiche affixe](#)

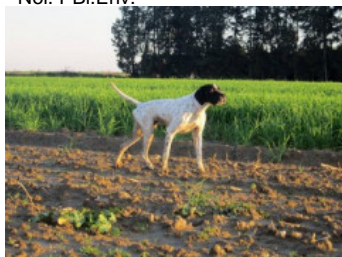

Père  
**KAMIKAZE VOM GRUNDLEINSHOF**  
2012-05-04 (M)  
LOF 105441/16364  
- Noi. PBI.Env.



**PICENUM LAYOS** 2003-11-04 (M) -  
Noi. PBI.Env.



**ELISA VOM GRUNDLEINSHOF** (F) -  
Noi.



**FAUNELLO VON DER POSTSCHWAIGE** 1999-06-09 (M)  
LOI ES0223317 (CHIT) - Noi. PBI.Env.



**PICENUM CLEOPATRA** 2002-02-09  
(F) LOI LO0286417 - BIANCO  
ARANCIO MASCHERA SIMMETRI

**BENN VOM FALKNERHAUS**  
1998-03-04 (M) LOI ES0315120 -  
BIANCO NERO

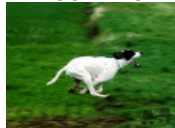

**AMORY VOM GRUNDLEINSHOF** (F)  
VDH/DP-65/2004 HD-A - bianco  
marrone



**NOBEL** 1996-07-01 (M)  
(CHIT) - BIANCO  
ARANCIO



**USTIA VON DER POSTSCHWAIGE** (F)  
VDH50/1995



**RONALDO**  
1997-04-27 (M) LOI  
PT198492 (CH IGQ,  
TR, CH(IT)T, CH IT) -  
BIANCO NERO  
MASCHERA MACCHIE COR

**BORA** 1995-03-07 (F) LOI PT195885  
- BIANCO ARANCIO MACCHIA  
TRONCO E



**XAVER VOM KLEEBACHTAL** (M)













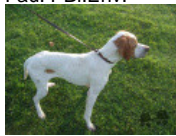

**USTIA VON DER POSTSCHWAIGE** (F)  
VDH50/1995



**MUTINENSIS ORIX**  
(M) LOI 99/130587 -  
bianco marrone

**INES ZUR ALTEN MÜHLE** (F)  
DPZ-43/98 - bianco nero

<p>Mère</p> <p><u>ISIS DE LA CENSE AUX LIEVRES</u> 2013-09-23 (F) LOF 104850/20017 - Fau. PBI.Env.</p>	<p><u>FRIO DE LA CENSE AUX LIEVRES</u> 2010-01-31 (M) LOF 99693 - Fau. PBI.Env.</p> 	<p><u>DENEK DE LANDA-GORI</u> 2008-06-03 (M) LOF 97555/15063 - Noi. PBI.Env.</p> 	<p><u>KASTER</u> 2004-06-07 (M) LOI 04107914 (CH(IT)T) - BIANCO NERO TESTA NERA TRONCO PU</p> 
	<p><u>EDA DE LA CENSE AUX LIEVRES</u> 2009-09-24 (F) LOF 99330/18978 - Noi. PBI.Env.</p> 	<p><u>DAISY DE LA CENSE AUX LIEVRES</u> 2008-03-06 (F) LOF 96782/17951 - Fau. PBI.Env.</p> 	<p><u>ARGITXU DE LANDA-GORI</u> 2005-08-06 (F) LOF 93191/17034 - Fau. PBI.Env.</p> 
		<p><u>PRINZ</u> 2004-06-05 (M)</p> 	<p><u>ANISSE DE LA CENSE AUX LIEVRES</u> 2005-07-08 (F) LOF 92859/17032 - Fau. PBI.Env.</p> 
			<p><u>RES</u> (M)</p> 
		<p><u>BAHIA DE LA CENSE AUX LIEVRES</u> 2006-10-16 (F) LOF 94855/17606 - Fau. PBI.Env.</p> 	<p><u>ROMA</u> (F)</p> 
			<p><u>BILL</u> 2001-01-10 (M) (CH(IT)T)</p> 
			<p><u>ANISSE DE LA CENSE AUX LIEVRES</u> 2005-07-08 (F) LOF 92859/17032 - Fau. PBI.Env.</p> 

Eleveur : THIERRY & REBOUT D. & GOSSET W. TALBOURDET  
Tatouage : 193HDF  
Dépôt ADN  
Sang italien (estimation) : 70 %  
Estimation des points au pédigrée : 2

## Taux de consanguinité (estimation) : 1.2 %

HARDY DU BOIS DES PERCHES (5,6 X 6,7,7,7,7) : 0.005127  
EDY (5 X 6,7,7,8) : 0.002197  
CARIDDI DEL VENTO (5 X 6,7,7,8) : 0.002197  
IPPOCRATE DEL VENTO (6,7 X 7,7,8,8) : 0.000610  
ESPERIA DEL VENTO (7,7,7,8,8 X 8,8,8) : 0.000488  
TIBET DE LA LEMBAZ (6,7,7 X 7,8,8,8,8,8) : 0.000427  
FAUNO DEL VENTO (7,7,7,8,8,8 X 8,8) : 0.000366  
ASSO DEL VENTO (6,6,7,8 X 8) : 0.000275  
FEO (6 X 7) : 0.000244  
ARDITO DEL VENTO (7 X 8,8) : 0.000122  
TIP DELLA CISA (7,7 X 8) : 0.000061  
MARCH DELLA CISA (8 X 7) : 0.000061  
CLASTIDIUM ASTOR (8 X 8) : 0.000031



## Résultats concours

Lieu	Date	Type	Epreuve	N°	Juge	Conducteur	Qualif.	Pts
FR <u>RIVIERES DE CORPS</u> Spéciale	2019-03-22	Printemps	solo	3	AVELLAN	GUILLOIN DOMINIQUE	1 EXC	20
FR <u>POIX DE PICARDIE</u> Ouvert	2019-04-09	Printemps	solo	4	M. GERLET	GUILLOIN DOMINIQUE	CACT	24
Total des points <u>Challenge France 2019</u>								44
Total des points								44
Coefficients : solo x1, couple x2 / GT x1, GN x2, GS (bécasse, bécassine) x2, GS montagne x3, Printemps x2, Grande Quête x4								

## Résultats expositions

Lieu	Date	Classe	Juge	Qualif.	Pts
FR <u>Pontivy Exposition Canine Nation</u>	2018-07-15	COF	Pascal Bouee	1 EXC	10
Total des points					10

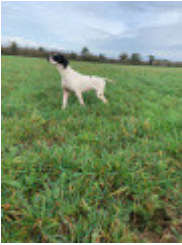

Note : les données ne sont pas garanties. Elles ont été entrées par les membres sans garantie d'exactitude.